

Application for City Building Permit

TO THE ENFORCING OFFICER OF NAPOLEON, OHIO

Application No. 5 Date 11-1-56

NAME OF APPLICANT JOHN A. SCHULTZ PHONE 21461

ADDRESS 103 N. SHEFFIELD AVE. NAME and ADDRESS of OWNER JOHN A. SCHULTZ
103 N. SHEFFIELD AVE. NAP. OHIO

LOCATION OF PROPERTY — LOT NO. NINE IN BOOKERMAN'S ADDITION

STREET NO. or OTHER DESCRIPTION OF LOCATION #1109 FIRST BUILDING LOT NORTH
OF OHIO ST. ON WEST SIDE OF INDIANA AVE.

PRESENT USE OF PROPERTY VACANT PROPOSED USE Home - BUILDING

ZONING CLASS OF PROPERTY RESIDENTIAL

CONTRACTOR JOHN A. SCHULTZ - BUILDER ADDRESS 103 N. SHEFFIELD AVE.

SHOW ALL DETAILS ON SKETCH BELOW

Estimated Cost \$15,500.00

Lot Dimensions 70' X 110'

Lot Area, Sq. Ft. 7700 sq. ft.

Bldg. Size 27'4" X 28'8"

Sq. Ft. 1284

Front Yard YES

Side Yard YES

Off St. Parking YES

Off St. Loading YES

Type Of Const. FRAME

New Addition

Location Of Sewer or Septic Tank AS PER DRAWING

Location Of Water Tap AS PER DRAWING

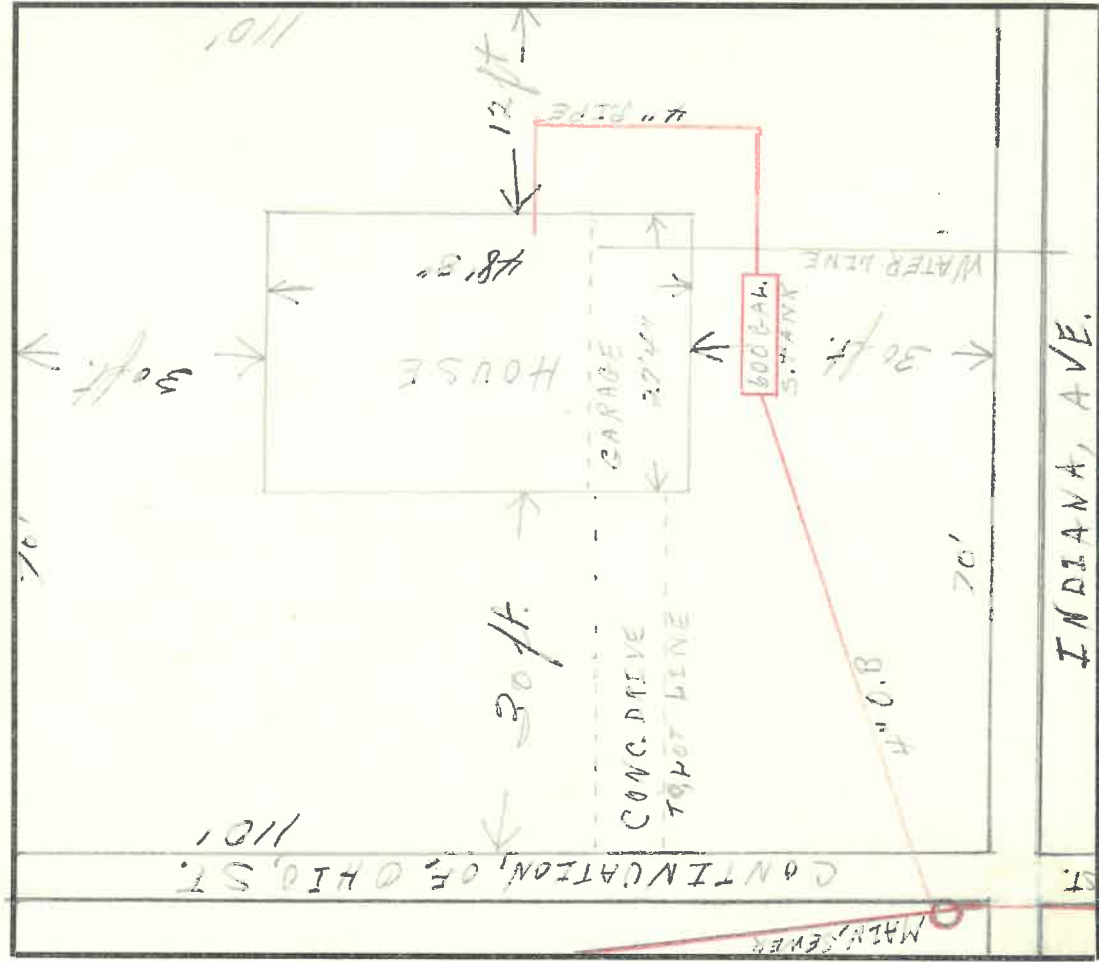

BUILDING PERMIT NO. 5 ISSUED 11-1-56 DENIED

IF DENIED, STATE REASONS

**CERTIFICATE OF OCCUPANCY
CITY OF NAPOLEON, OHIO**

APPLICATION NO. 5 CERTIFICATE NO. 5

DATE Nov. 1, 1956

THIS CERTIFIES THAT THE PREMISES LOCATED ON LOT NO. Corner IN Bockelman's ADDITION

AT 1109 Indiana Ave. NAPOLEON, OHIO

ON THIS DATE COMPLIES WITH THE ORDINANCES ADOPTED BY THE CITY OF NAPOLEON, OHIO.

Earl Whick

Building Commissioner
CITY OF NAPOLEON, OHIO